

NOTES  
 This drawing must not be reissued, loaned or copied without the written consent of Richard Vest Architectural Design Ltd.  
 All errors, omissions, discrepancies should be reported to the originator immediately.  
 All dimensions to be checked before site fabrication by the contractor, his sub-contractor or supplier.  
 Do not scale plans - use figure or grid dimensions where given.  
 Any deviation from the drawing to be reported to the originator immediately.

Drawing issue status:  
 PRELIMINARY  CLIENT APPROVAL  PLANNING   
 BUILDING REGS  TENDER  CONSTRUCTION  AS-BUILT

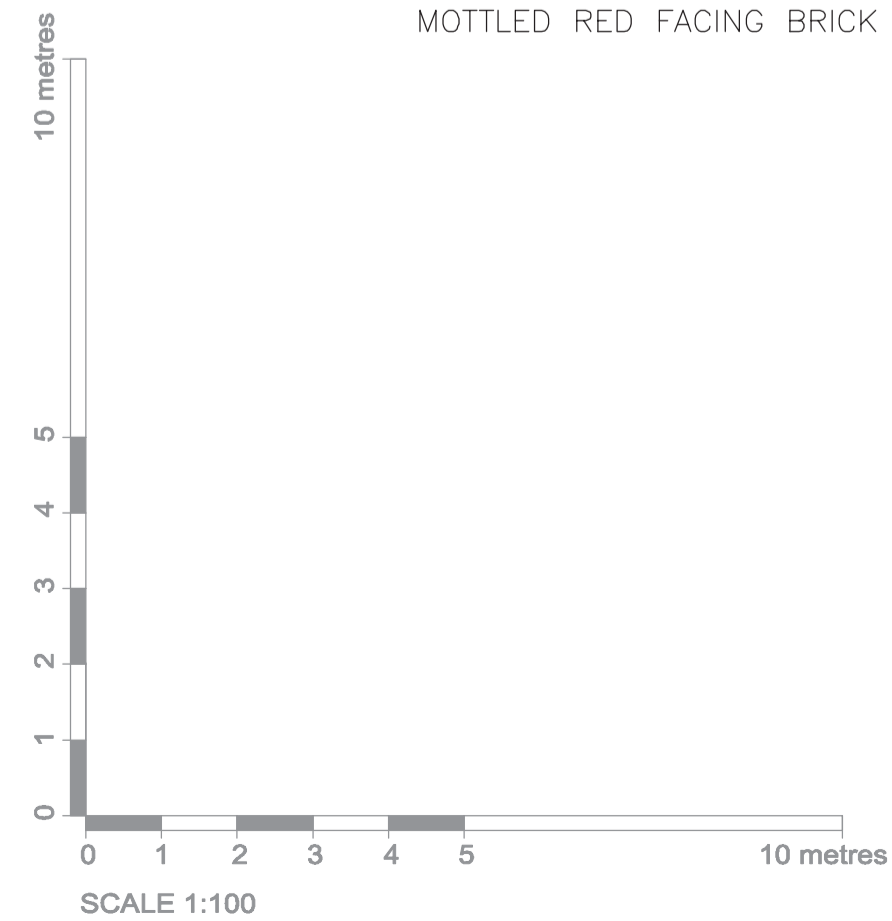
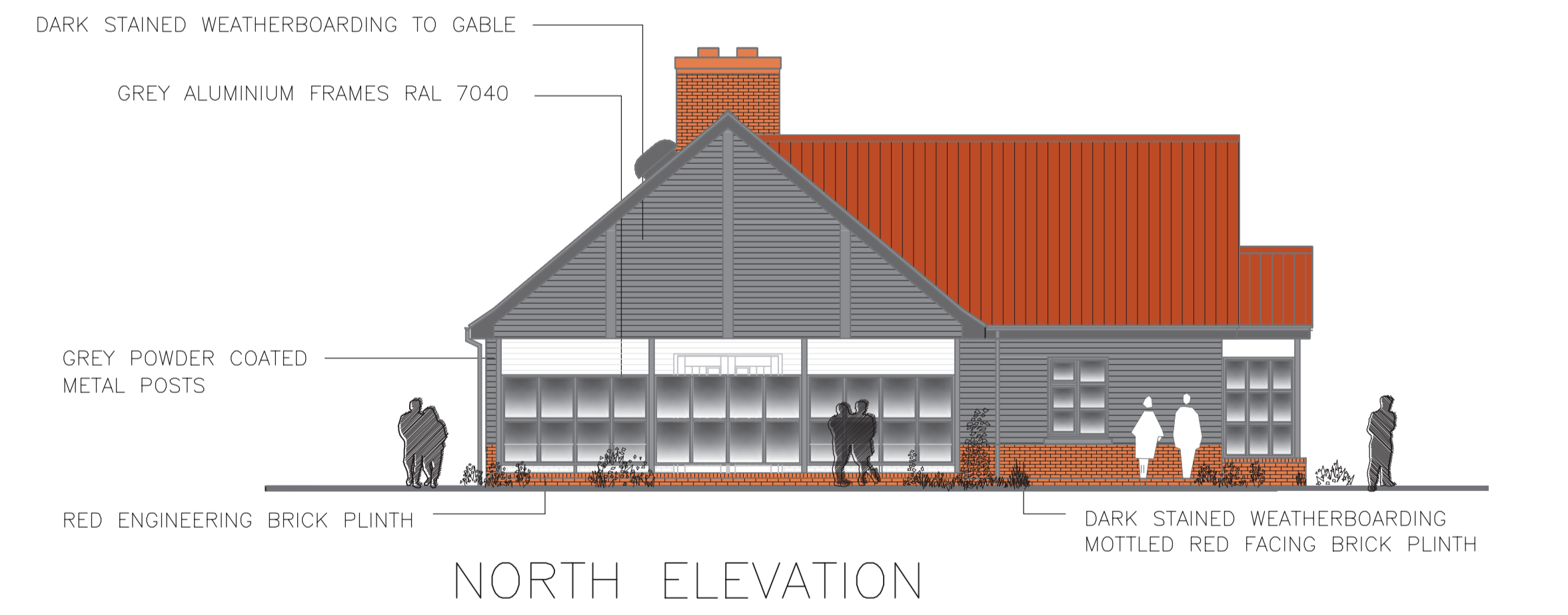
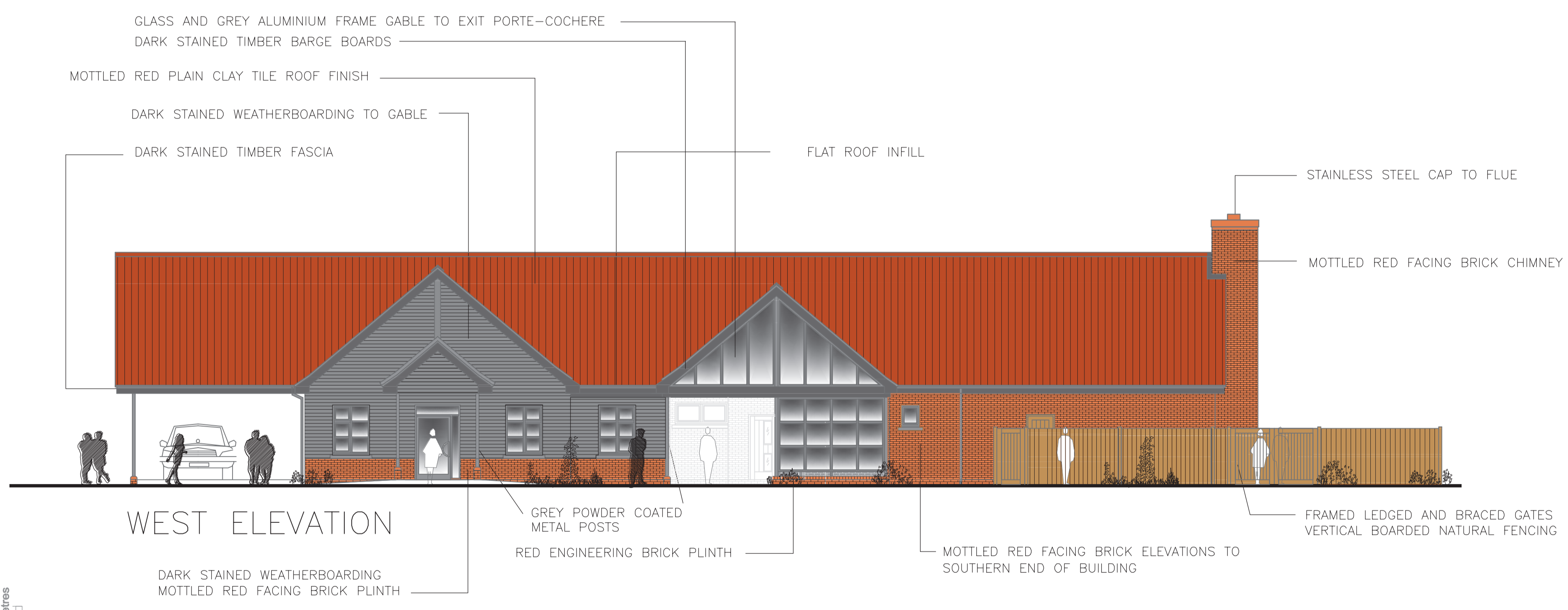
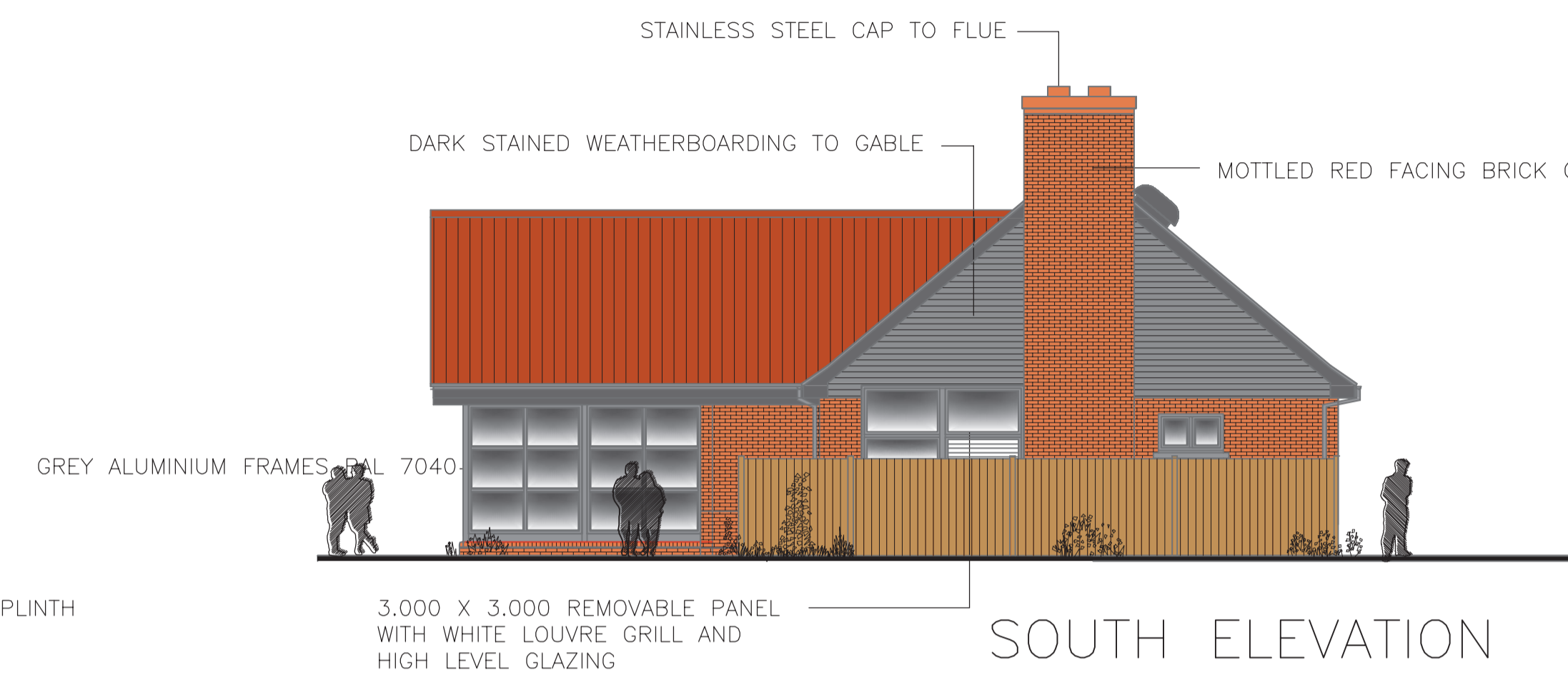
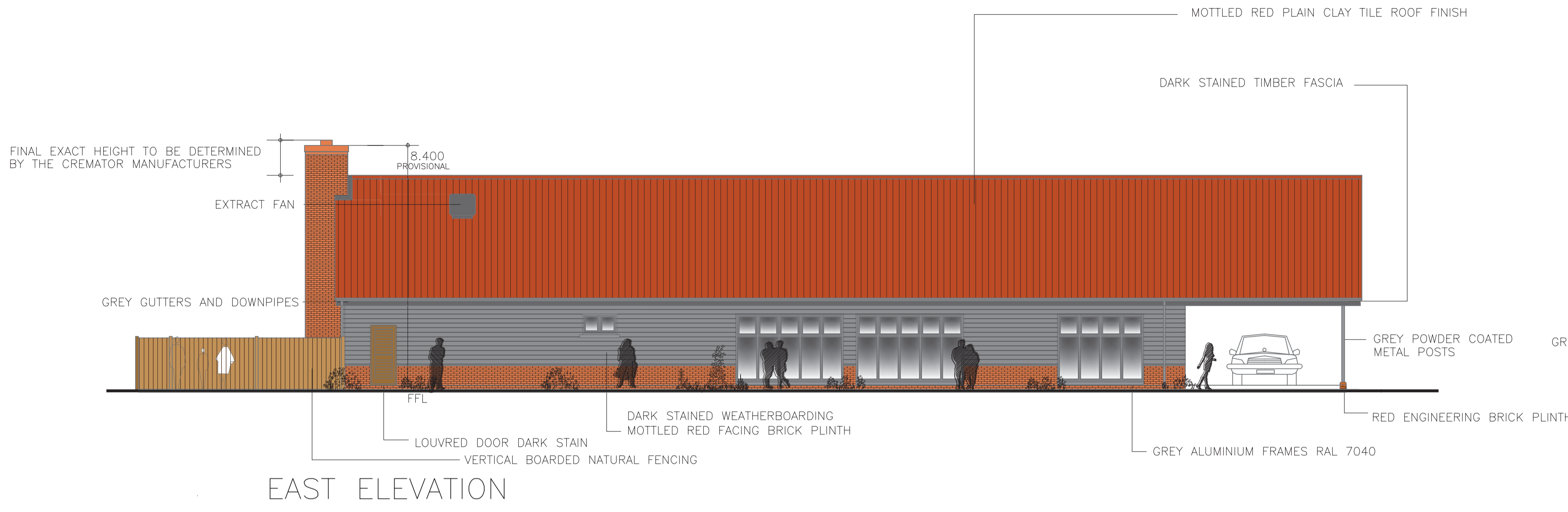

FINISHES

EXTERNAL WALLS MOTTLED RED FACINGS (IMPERIAL HAND MADE BRICKS - COUNTRY BLEND) AND DARK STAINED HORIZONTAL WEATHERBOARDING

ROOF MARLEY ETERNIT ASHDOWNE HANDCRAFTED CLAY MOTTLED RED PLAIN TILES

FASCIAS AND BARGE BOARDS DARK STAINED BOARDING

RAINWATER GOODS HALF ROUND GUTTERS AND ROUND DOWNPIPES, GREY

SCREENS AND WINDOWS ALUMINIUM, GREY RAL7040

ENTRANCE/EXIT DOORS HARDWOOD DARK STAINED

SERVICE DOORS SOFTWOOD PAINTED

REV	DATE	DESCRIPTION
P7	19/08/20	Scale corrected
P6	30/07/20	Roof finish description amended
P5	28/03/20	Materials changed
P1	08/11/19	Planning Stage issue

**RICHARD VEST ARCHITECTURAL DESIGN LTD**  
 Richard Vest BSc MRICS  
 Chartered Building Surveyor  
 25 Hartree Way, Kesgrave, Ipswich, IP5 2DY  
 Tel: 01473 805675; Mobile: 07949 824340,  
 E-mail: richard@richardvest.co.uk  
 Website: www.richardvest.co.uk

PROJECT	CLIENT		
NORTH KENT CREMATORIUM	MEMORIA LTD		
SUBJECT	DRG SIZE	DATE	SCALE
ELEVATIONS	A1	08/11/19	1:100
PROJECT NR	DRAWING NR	REV	DRAWN CHECKED
19-35	03	P7	GRV